

Piano

# Joe's Last (re)Mix

Robert McCarthy

for electric winds

Tanner Menard

$\text{♩} = 108$

loops ][ layers

(re)Mix - 2010 Robert McCarthy [www.asiab3.com](http://www.asiab3.com)

Source - 2000 Tanner Menard [www.tannermenard.archaichorizon.com](http://www.tannermenard.archaichorizon.com)

Distributed under Attribution-Noncommercial-Share Alike 3.0 United States

109

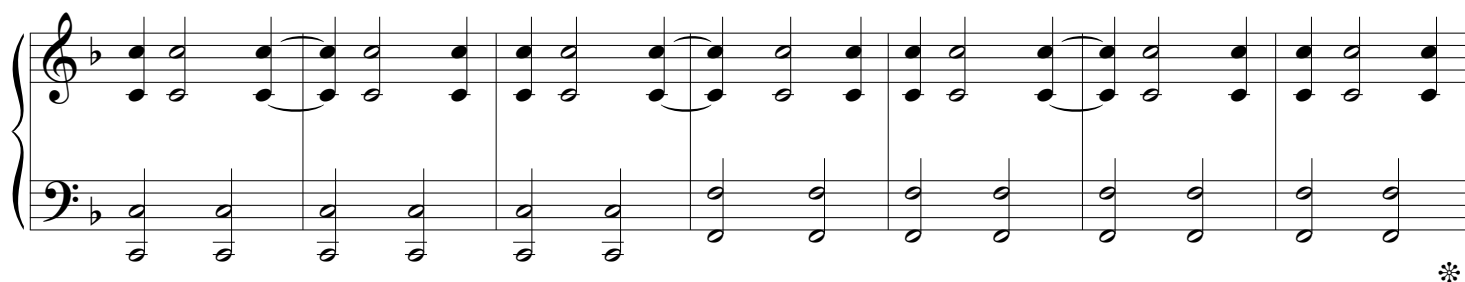
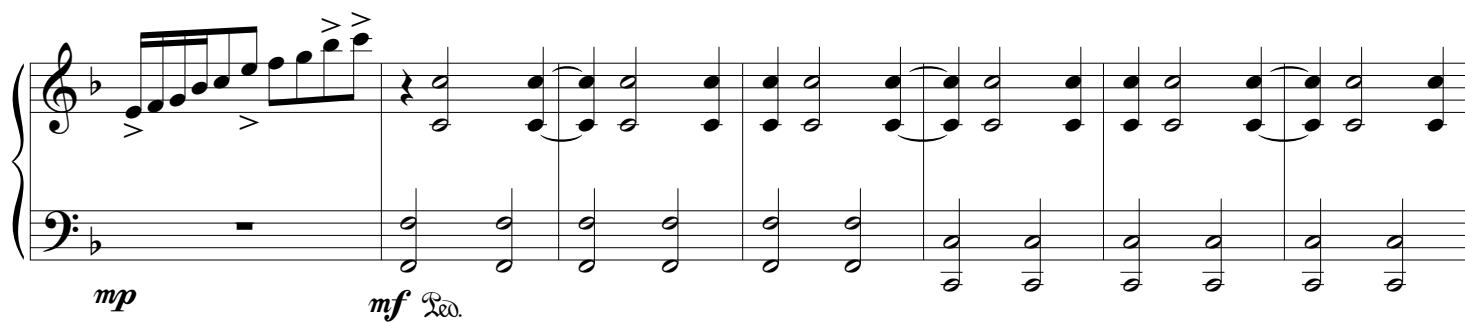
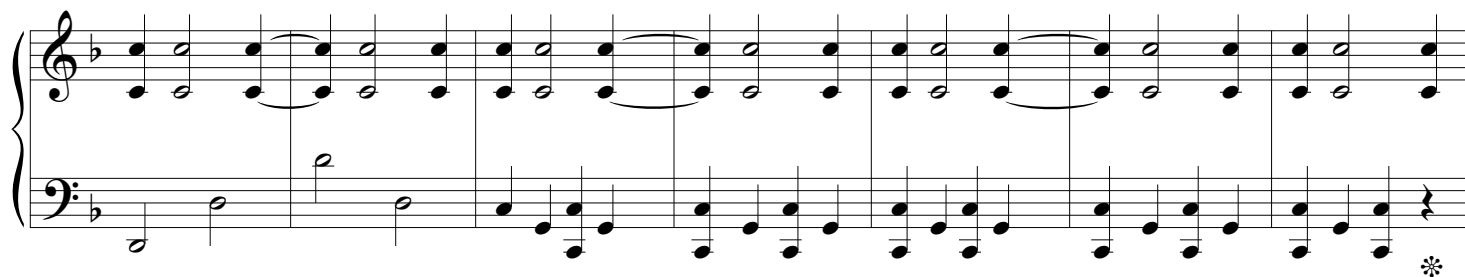

129

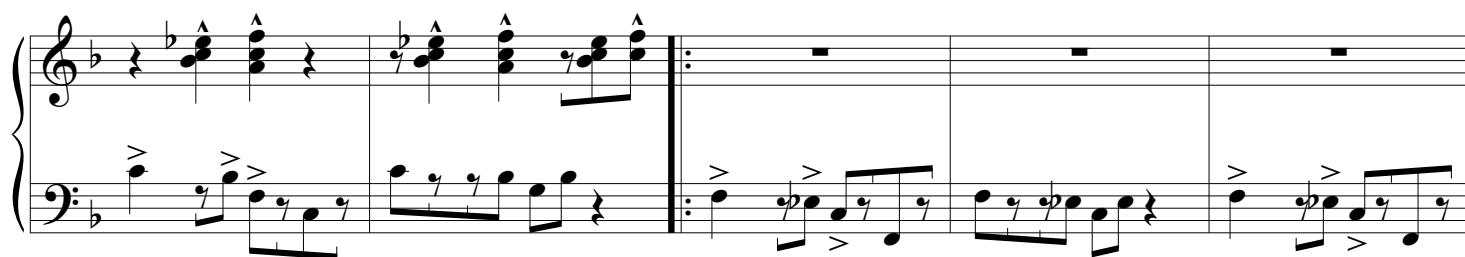

5x (155)

(161)

waves || echos

\*

*p* Led.

(175)

